Logistics.Imagination

Global Logistics Service Co, Ltd.

OVERVIEW

NAME OF COMPANY:
Global Logistics Service Co., Ltd

ADDRESS:
Room 3206 - CT4, The Pride Building, An Hung New Urban,
To Huu Street, Ha Dong District, Ha Noi city, Viet Nam.
Fax No. +84 4 7109 8688
Tel No. +84 4 7108 8555 (Main Line)
E-mai : globallog@vnn.vn
Website : www.globallogistics.vn

MAIN PRODUCTS AND SERVICES:
Freight forwarding, Project and Logistics

VISION:
Global Logistics Service Co., Ltd is expected to supply wholly international logistics products in the supply chain of the company through solutions on information technology, operational process and network.

SLOGAN:
LogisticsImagination

LOGO:

ABOUT US

01 Global and our team of professional share commitment to meet or exceed your transportation expectation.

02 Our broad experience and dedicate employees have contribute to Global's growing repulation in the shipping and transport industry.

03 Our service is unique because we gear our commitment to your requirements. Our size and flexibility enables us to provide a custom-tailored service approach to your business.

04 Our attitude is not to rest our laurels. The only way for us to meet maintain prospect is to remain alert to the needs and demands of our customers. We aim to serve your need, to continue grow, to learn and relearn this challenging industry to provide you with the most oustanding quality of land, air, ocean moving services.

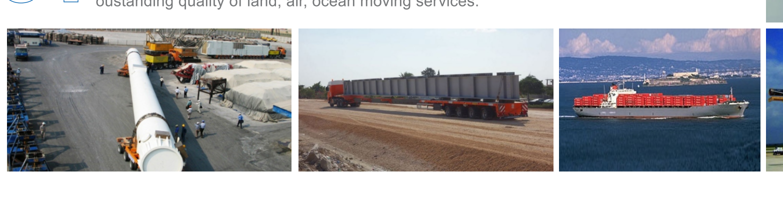

HISTORIC OF US

- 2007: Foundation Global Logistics Service Co.,Ltd in Ha Noi
- 2007: Foundation Global Trading & Logistics company in Ho Chi Minh city special for air cargo
- 2009: Become a member of VCCI (Vietnam Chamber of Commerce and Industry)
- 2010: Representation Đà Nẵng city
- 2011: Representation in Hải Phòng city
- 2012: Become a member of VLA(Vietnam Logistics Association)
- 2015: Foundation QB Global Logistics Service in Quang Binh Province.

GLOBAL LOGISTICS SERVICE CO.,LTD

- Business registration certificate number: 0102129316, date 2 Jan, 2007.
- Tax licence number: 0102129316
- Represented by Mr. Anh,Tran Tuan - Director, MBA of Griggs University, 17 years experience in logistics industry.
- Staff : 15 in Hanoi and 60 in Viet Nam.
- Office: 5 offices in: Hai Phong city, Ha Noi city, Quang Binh province, Da Nang city and Ho Chi Minh city.

ORGANIZATION CHART

- MANAGERMAN OFF BOARD
- CONTROL BOARD
- GLOBAL LOGISTICS SERVICE CO.,LTD
- GLOBAL LOGISTICS & TRADING CO.,LTD (HO CHI MINH)
- GLOBAL LOGISTICS SERVICE CO.,LTD (HAI PHONG OFFICE)
- QB GLOBAL LOGISTICS SERVICE CO.,LTD (QUANG BINH)
- GLOBAL LOGISTICS & SERVICE CO.,LTD (DA NANG OFFICE)
- MANAGER DIRECTOR
- SALE & MARKETING DEPARTMENT
- LOGISTICS DEPARTMENT
- OPERATION & AGENT
- ACCOUNTANT DEPARTMENT
- HUMAN & ADMAN

ACHIEVEMENT

GLOBAL'S SERVICE

SEA WAY:

- We providing to clients with consistently high quality solutions, responsive service and competitive terms include:
  - FCL (Full container Load)
  - LCL(less container load)
  - Cargo Insurance
  - Dangerous goods
  - Bulk vessel
  - Project vessel
- Our extensive global network includes a strong presence in emerging markets such as European, Asia and America which allows us to cover almost every destination.

GLOBAL'S SERVICE

AIR WAY:
- Handling / Forwarding of dangerous goods
- Export packaging
- DAP/DDP-Service
- Consolidation and direct loading
- Full and partial chartering of aircrafts
- Ship replacement parts consolidation
- Specialized project division
- Cargo insurance

GLOBAL'S SERVICE

CUSTOMS AGENT:
- Customs clearance Import / Export
- Transit clearance
- VAT formalities
- Intrastat reporting
- Laned Costing reporting

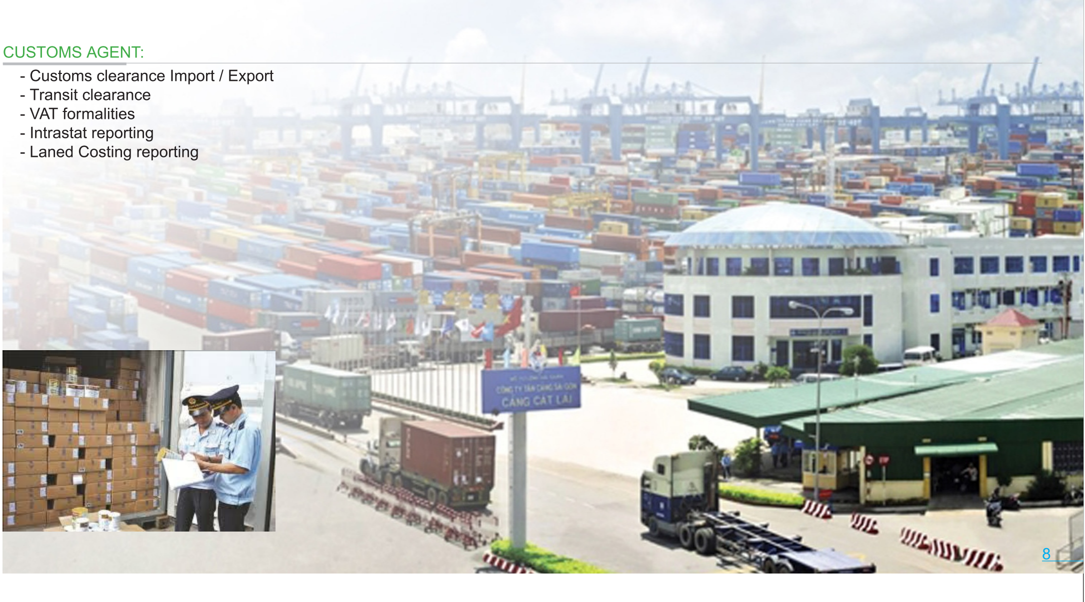

GLOBAL'S SERVICE

PROJECT:
- Site survey / feasibility studies (routes, weather, political climate)
- Full / part charter party (air charters, time / voyage charters)
- Intermodal transport (rail, tug barge, heavy lift)
- Special equipment transport (flat racks, open tops, platforms ..)
- Cargo insurance, covering the whole transport chain
- Administration (customs clearance, trade documentation)

GLOBAL'S SERVICE

ROAD AND RAIL:
- An extensive network of transport providers
- Constant monitoring and quality assurance
- Timely pick-up and delivery
- Cargo insurance, covering the whole door-to-door transport chain
- Quality service with one point of contact
- Transit from Vietnam to Laos and Combodia

GLOBAL'S SERVICE

BARGE:
With load capacity from 300 DWT to 1,000 DWT per barge. Combined up to 4,000 DWT for loading cargo. Suitable for use in geographical and transport condition of the river and sea. The barge can combine with the roadway transport vehicle to handle cargo from port to job site.

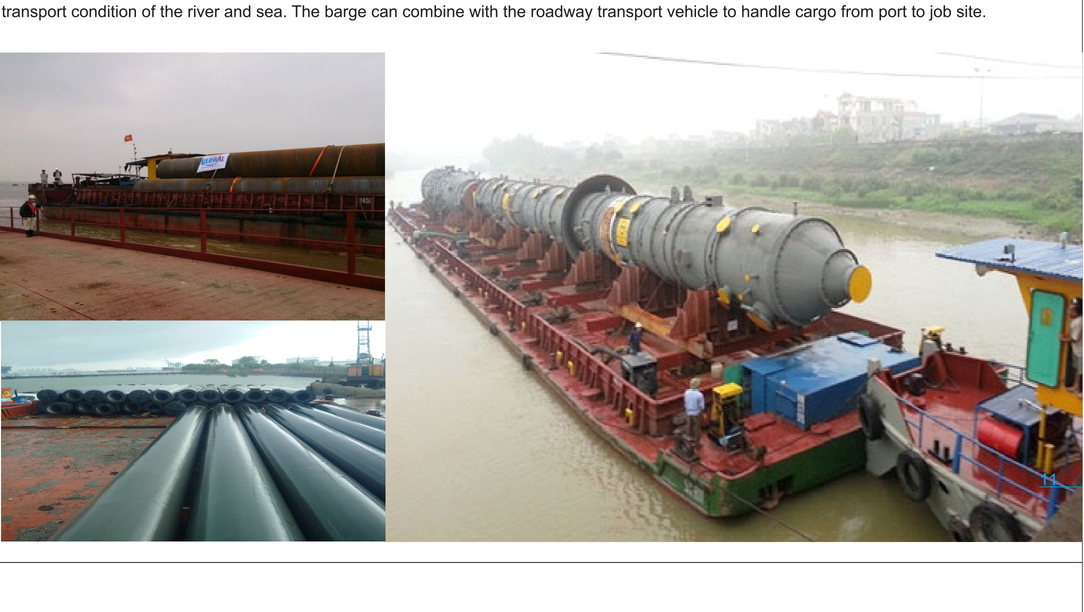

PROJECT BY GLOBAL'S SERVICE

Transportation steel pipe from Bangkok, Thailand to Cua Lo, Nghe An province for Song Lam water work. D 1500 - Length 10m - Total 150.000m

PROJECT BY GLOBAL'S SERVICE

Transportation steel pipe from Bangkok, Thailand to Hochiminh city for Tan Hiep water work. D 1200 - Length - 10m - Total 80.000m

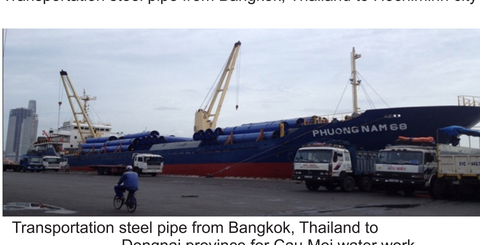

Transportation steel pipe from Bangkok, Thailand to Dongnai province for Cau Moi water work. D 1200 - Length - 10m - Total 150.000m

PROJECT BY GLOBAL'S SERVICE

Transportation steel pipe for Lach Huyen port infrastructure construction project.D1600, length 25m, Total 4.875m.

Transportation equipment for Vung Ang 1 Power plant.

PROJECT BY GLOBAL'S SERVICE

Tranport steel pipe for Son Duong project. D1000 - Length 32m - Total 16.000 m

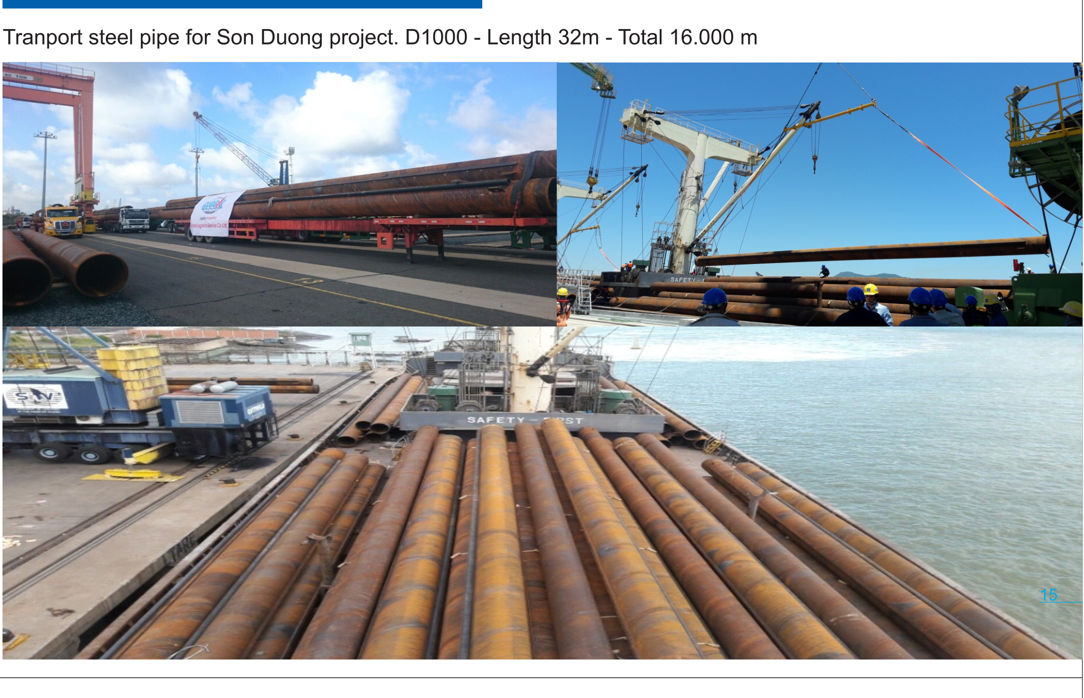

PROJECT BY GLOBAL'S SERVICE

Transport steel pipe length for The vissai berth project. D 1200 - Length 45m - Total 12.000m
(job site on the sea)

PROJECT BY GLOBAL'S SERVICE

Transport steel pipe for Thakketa bridge project to Yangon, Myanmar. D 1200 - Length 48m - Total 2784m.

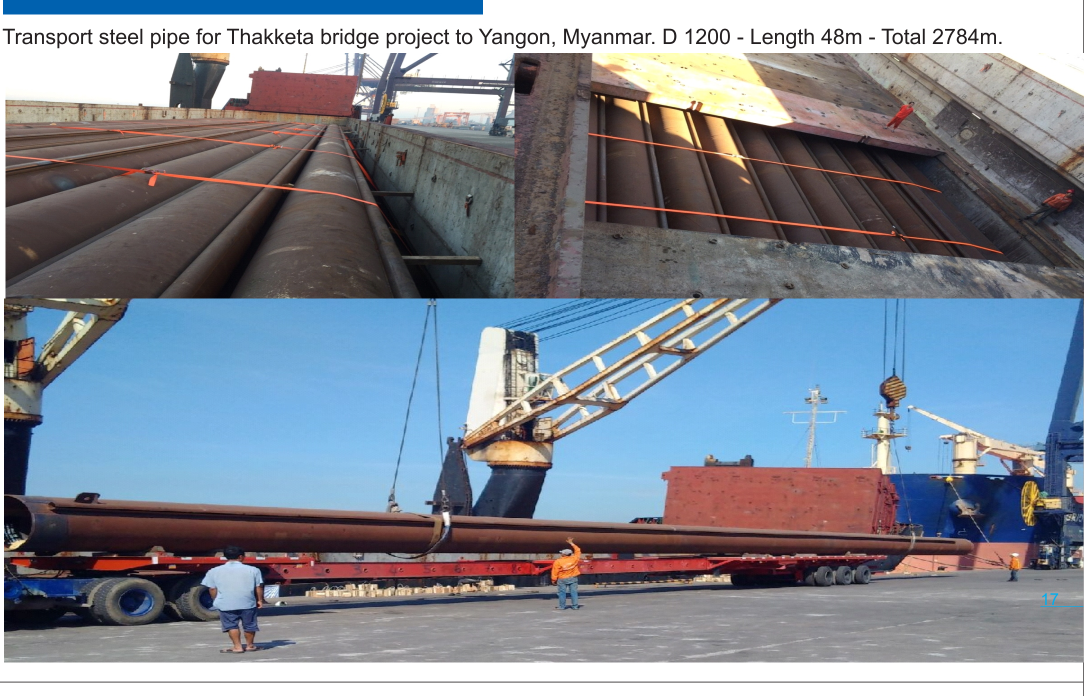

THANKS FOR YOUR INTERESTING TO GLOBAL GROUP !